

# イアトロスキャン分析法

9

イアトロスキャンによる異性体・誘導体分析

データ集

IATROSCAN Instrument Application

No. 9

*Separation of the isomers and derivatives*

	頁		頁
Androsterone	4	Estriol	9
Bromvalerylurea	5	Estrone	9
Caffeine	5	Ethenzamide	5
Chlorpheniramine maleate	5	Etiocholanolone	4
Cholesterol	3	Gitoxigenin	1
$\beta$ -Cortolone	10	Gitoxin	1
Coumalic acid	7	Hydrocortisone	10
m-Coumalic acid	7	12-Hydroxy dodecanoic acid	11
p-Coumalic acid	7	dl-Methionine	8
Coumarin	7	dl-Methionine ethylate	8
Cyano-m-phenoxy benzyl alcohol	7	dl-Methylephedrine hydrochloride	5
Dehydroepiandrosterone	4	Nicotinamide	9
Diethyl phthalate	11	Nicotinic acid	9
Digitoxigenin	1	Noscapine	5
Digitoxin	1	Phenacetin	5
Digoxigenin	1	m-Phenoxy benzaldehyde	7
Digoxin	1	Quinidine sulphate	2
Dimethyl phthalate	11	Quinine hydrochloride	2
Diethyl phthalate	11	Quinolinic acid	9
Dioxyprostaglandin Me	2	Tetrahydrocortisol	10
Disyston	6	Tocol	10
Disyston sulfone	6	$\alpha$ -Tocopherol	10
Disyston sulfoxide	6	$\beta$ -Tocopherol	10
Dodecanedioic acid	11	$\gamma$ -Tocopherol	10
Epicholesterol	3	$\delta$ -Tocopherol	10
Estradiol	9	Trigonelline	9

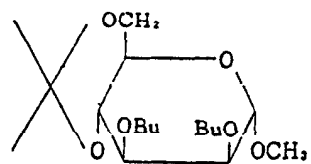

3

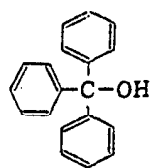

8

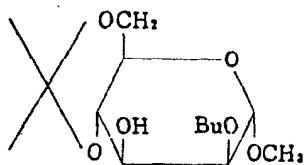

3

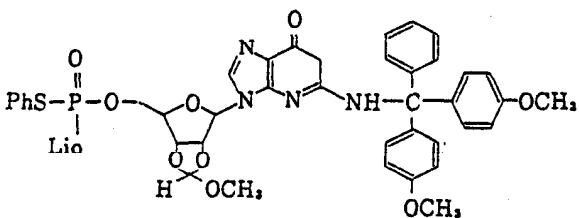

3

12

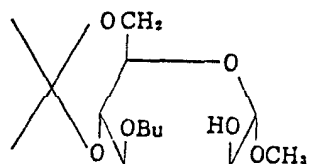

3

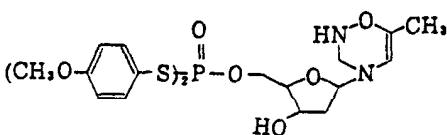
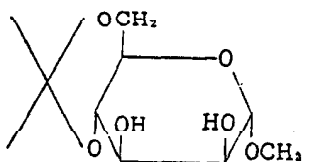

12

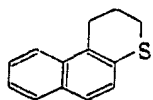

6

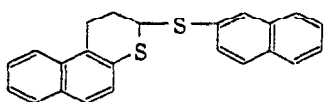

6

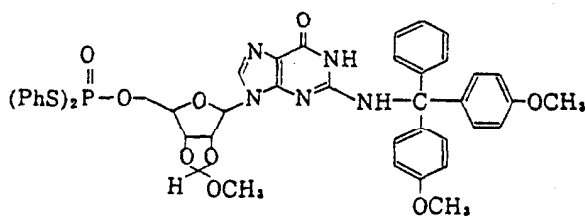

12

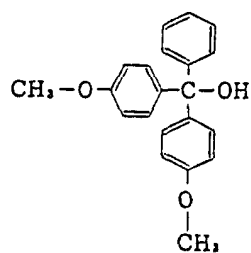

8

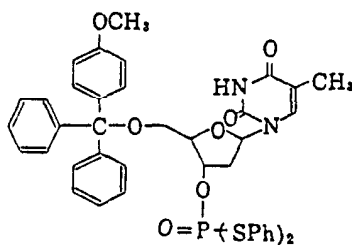

12

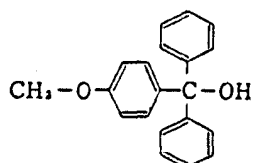

8

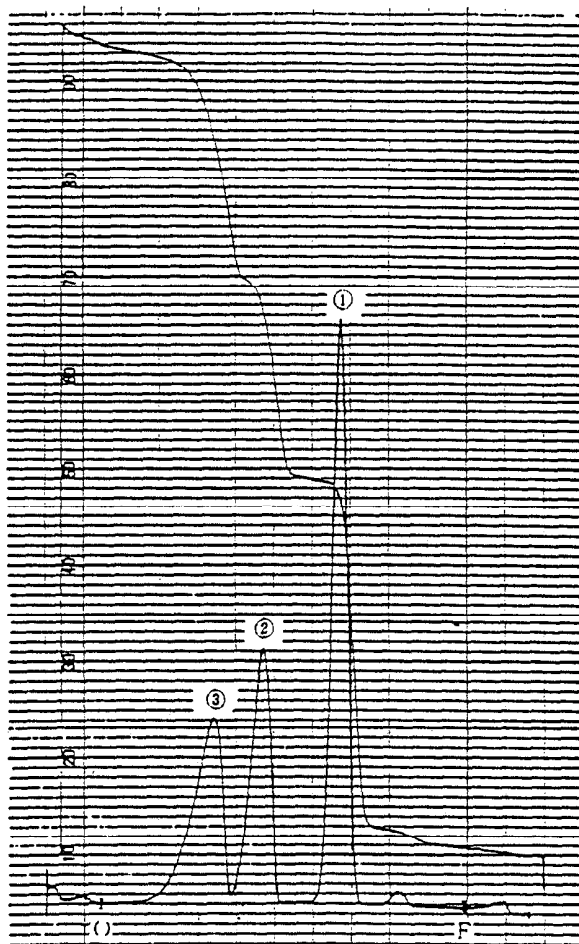

Component :

1. Digitoxigenin

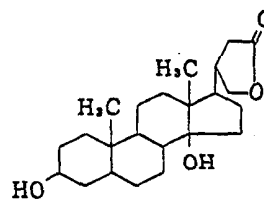

2. Digoxigenin

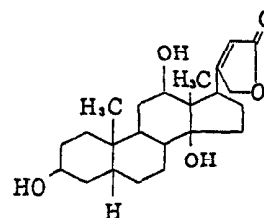

3. Gitoxigenin

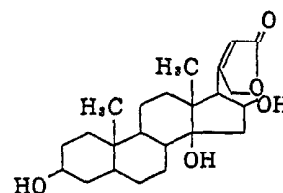

Stationary phase : CHROMAROD-S II

Mobile phase : Ethylacetate : Acetone  
3 : 1

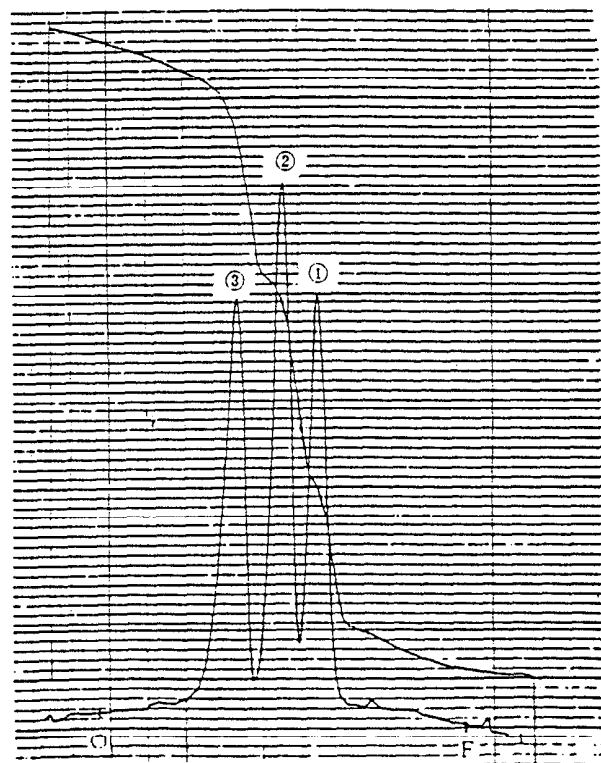

Component :

1. Digitoxin

2. Gitoxin

3. Digoxin

Stationary phase : CHROMAROD-S II

Mobile phase : Chloroform : Methanol : Water  
90 : 10 : 1

Component :

Dioxyprostaglandin Me

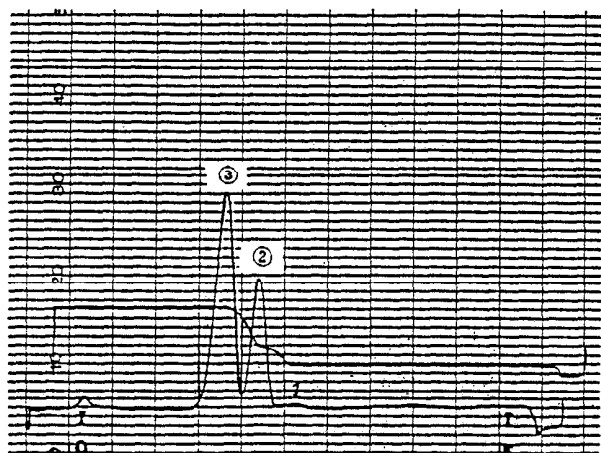
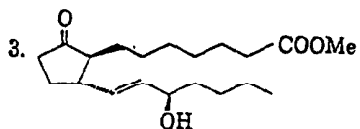
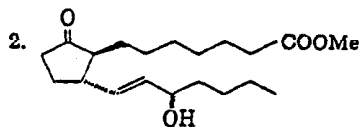

Stationary phase : CHROMAROD-S II

Mobile phase : n-Hexane : Ethylether (2回展開)  
1 : 1

Component :

1. Quinidine sulphate

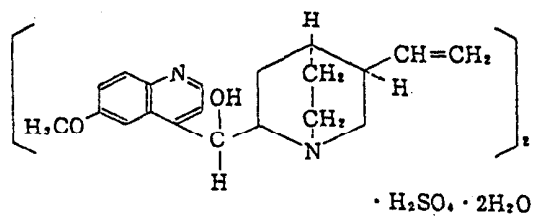

2. Quinine hydrochloride

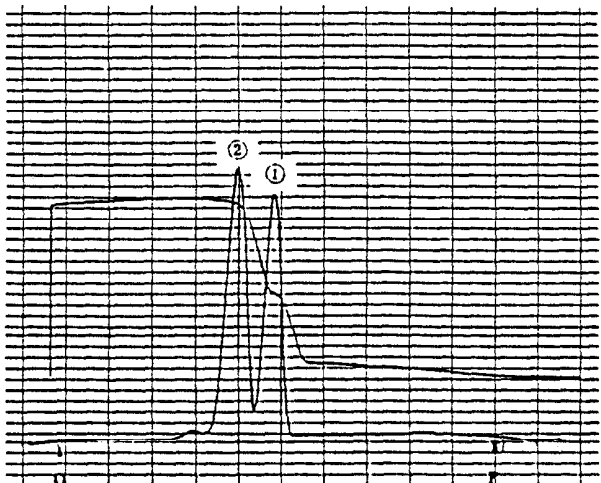
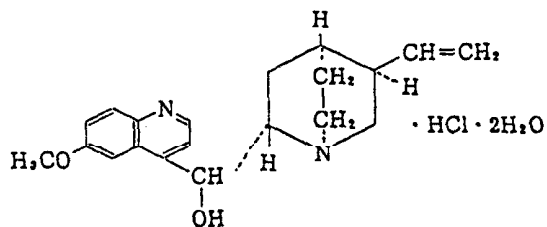

Stationary phase : CHROMAROD-S II

Mobile phase : Ethylacetate : Acetone : Ammonia water  
30 : 15 : 1

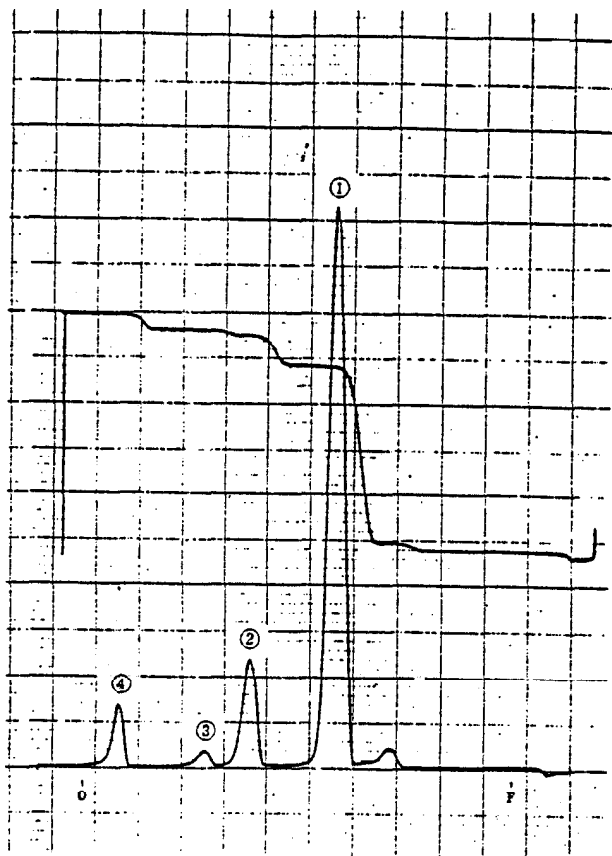

Component :

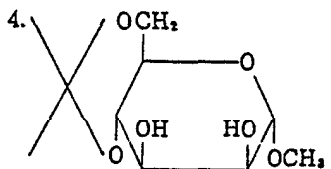
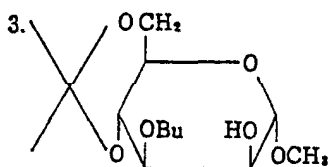
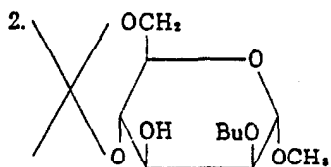
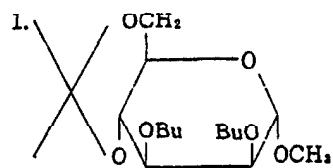

Bu : CH<sub>2</sub>Ph

Stationary phase : CHROMAROD-SII

Mobile phase : Benzene : Acetone  
50 : 1

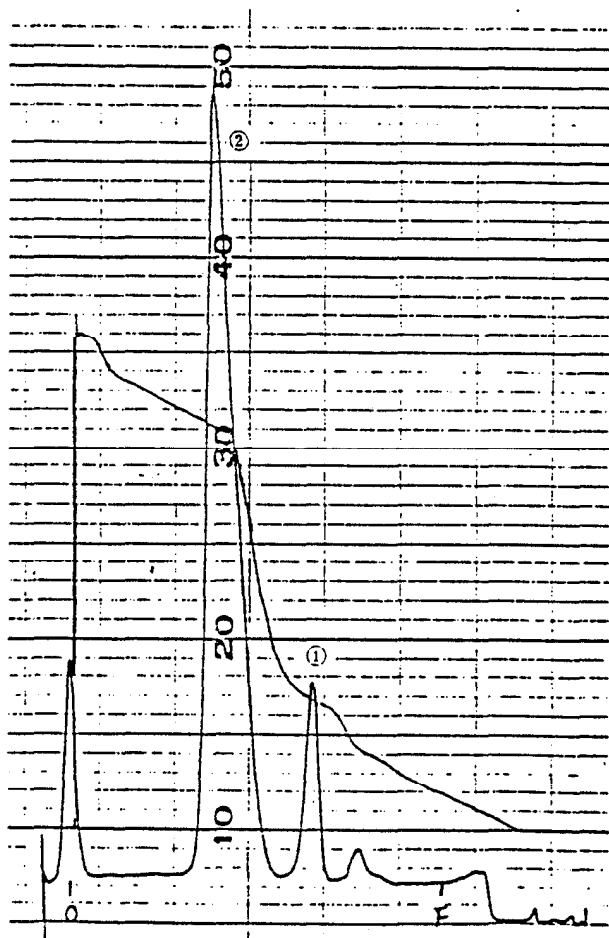

Component :

1. Epicholesterol

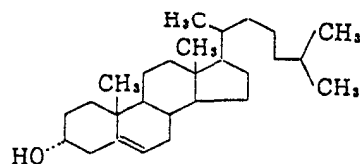

2. Cholesterol

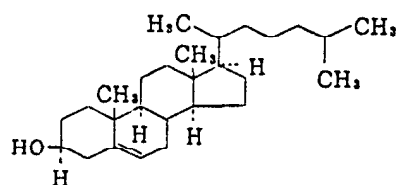

Stationary phase : CHROMAROD-A

Mobile phase : Benzene : Chloroform  
2 : 1

Component :

1. Androsterone

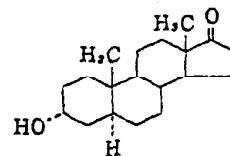

1. Dehydroepiandrosterone

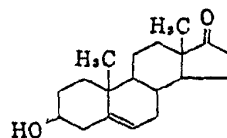

2. Etiocholanolone

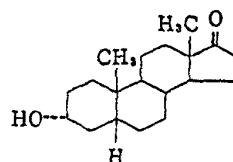

Stationary phase : CHROMAROD-S II

Mobile phase : Isopropylether

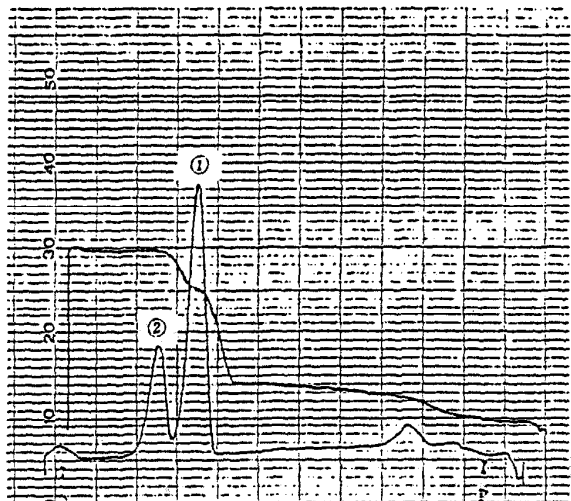

Component :

1. Noscapine

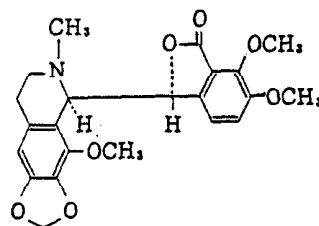

2. Chlorpheniramine maleate

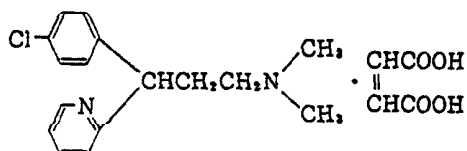

3. dl-Methylephedrine hydrochloride

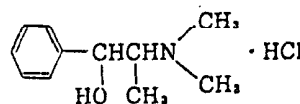

Stationary phase : CHROMAROD-S II

Mobile phase : Chloroform : Acetone : Methanol  
30 : 30 : 1.5

: Ammonia water  
: 1.2

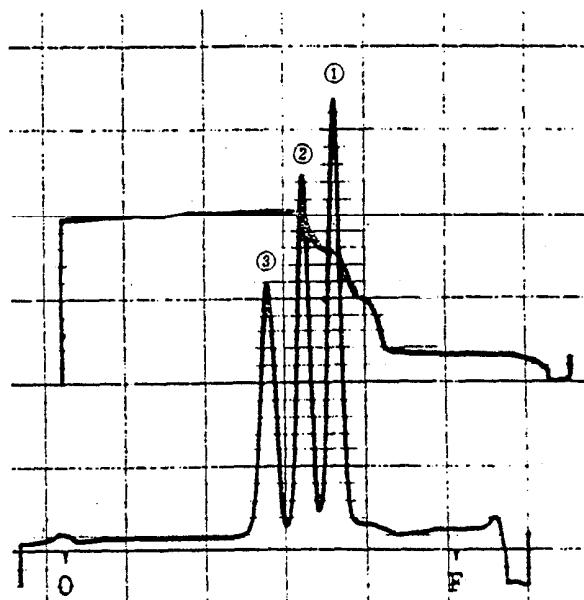

Component :

1. Bromvalerylurea

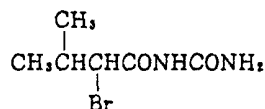

2. Ethenzamide

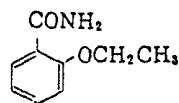

3. Phenacetin

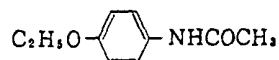

4. Caffeine

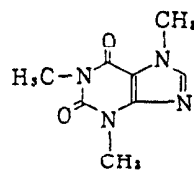

Stationary phase : CHROMAROD-S II

Mobile phase : Benzene : Ethylether : Acetic acid  
42 : 16 : 1

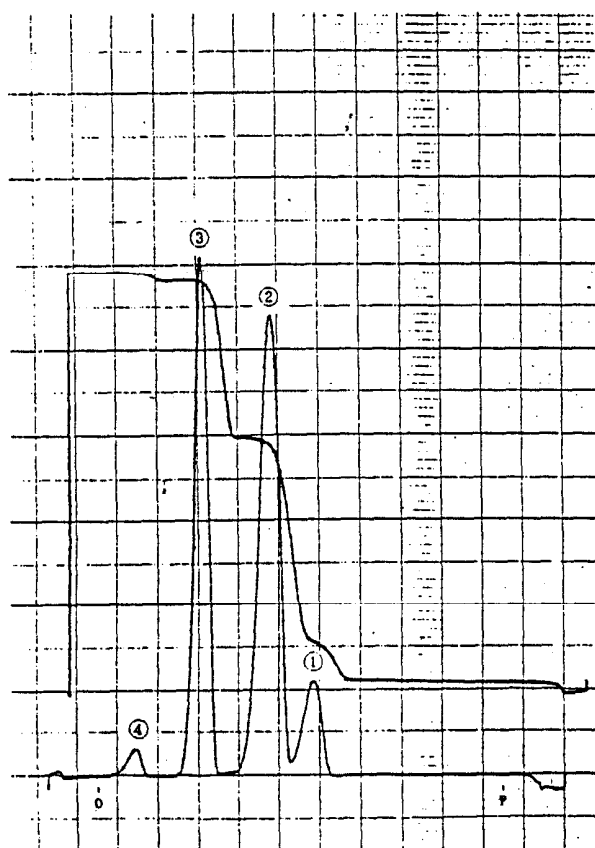



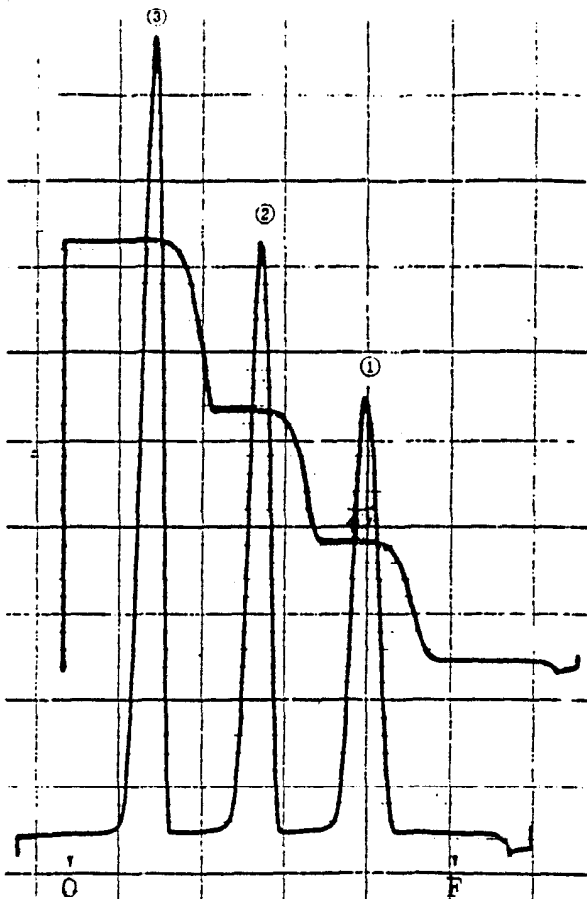

Component :

1. Disyston

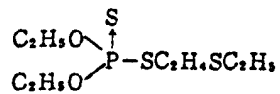

2. Disyston sulfone

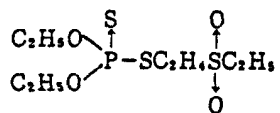

3. Disyston sulfoxide

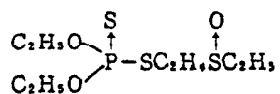

Stationary phase : CHROMAROD-S II

Mobile phase : Hexane : Acetone  
75 : 25

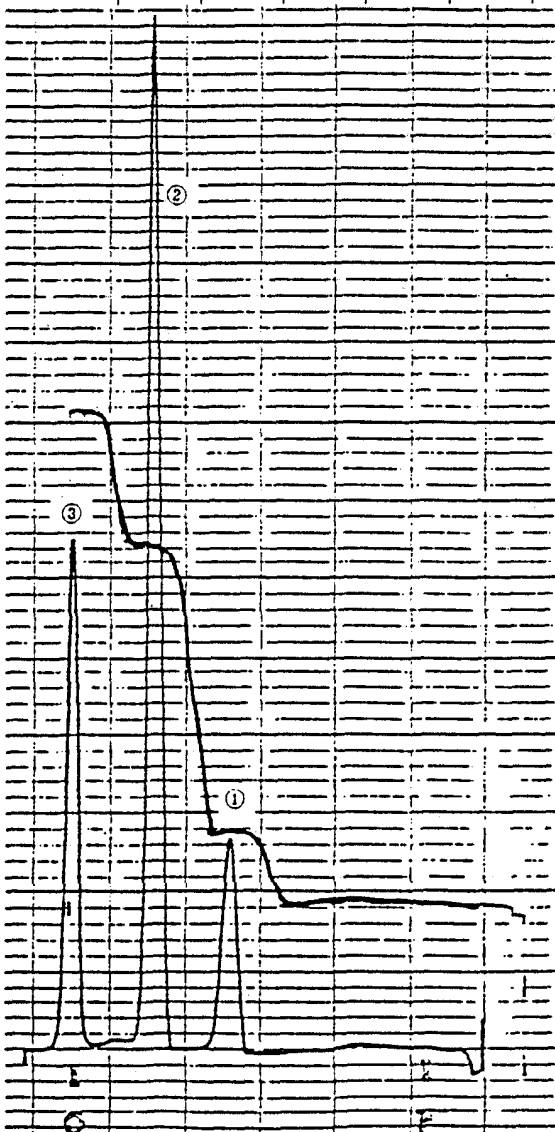

Component :

1.

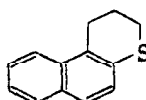

2.

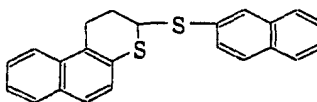

3. Unknown

Stationary phase : CHROMAROD-S II

Mobile phase : Hexane : Toluene  
5 : 1

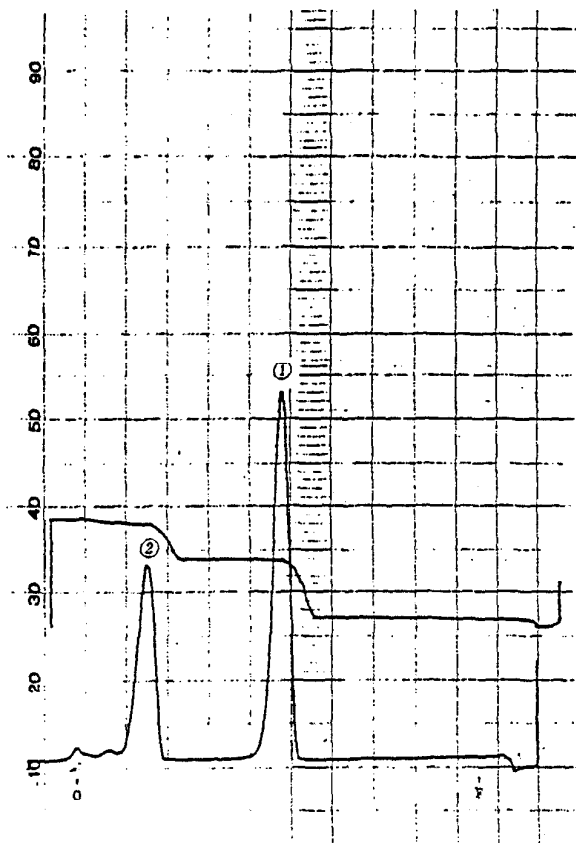

Component :

1. m-Phenoxy benzaldehyde

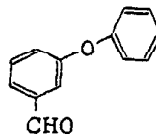

2. Cyano-m-phenoxy benzyl alcohol

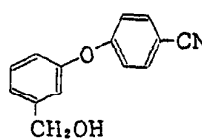

Stationary phase : CHROMAROD-S II

Mobile phase : Benzene

Component :

1. Coumarin

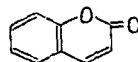

2. Coumalic acid

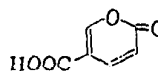

3. p-Coumaric acid

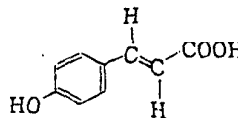

3. m-Coumaric acid

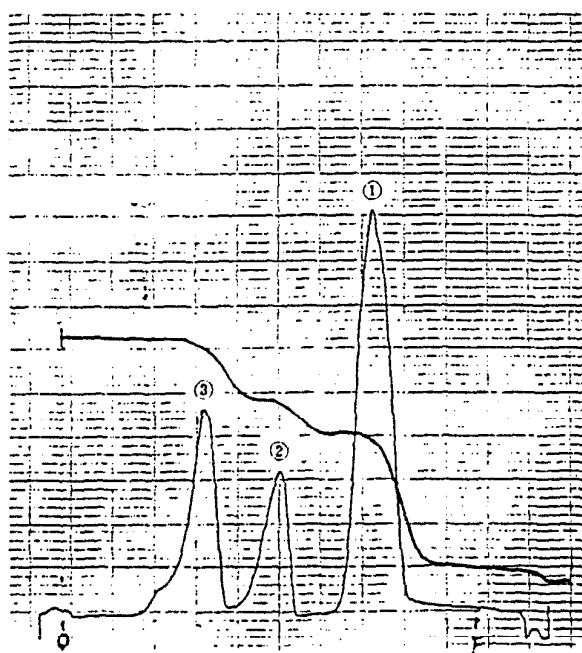
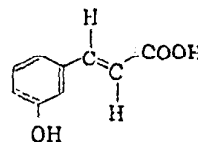

Stationary phase : CHROMAROD-S II

Mobile phase : Chloroform : Methanol : Formic acid  
50 : 2 : 0.3

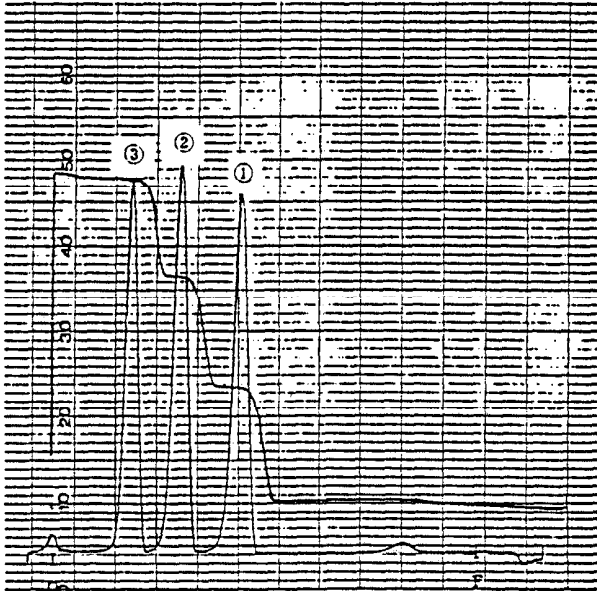

Component :

1.

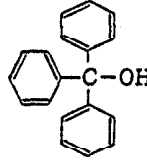

2.

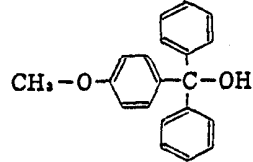

3.

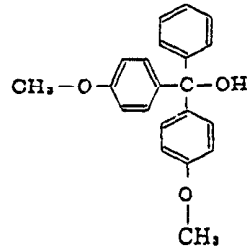

Stationary phase : CHROMAROD-S II

Mobile phase : Hexane : Ethylether  
22 : 3

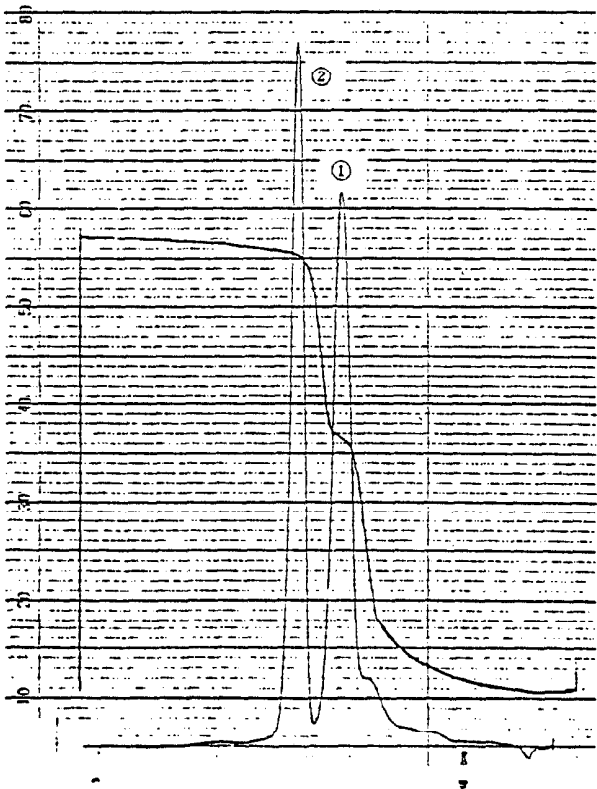

Component :

1. D.L-Methionine ethylate

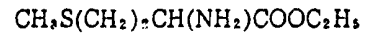

2. D.L-Methionine

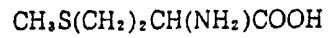

Stationary phase : CHROMAROD-S II

Mobile phase : Acetone : Acetic acid : Water  
10 : 15 : 75

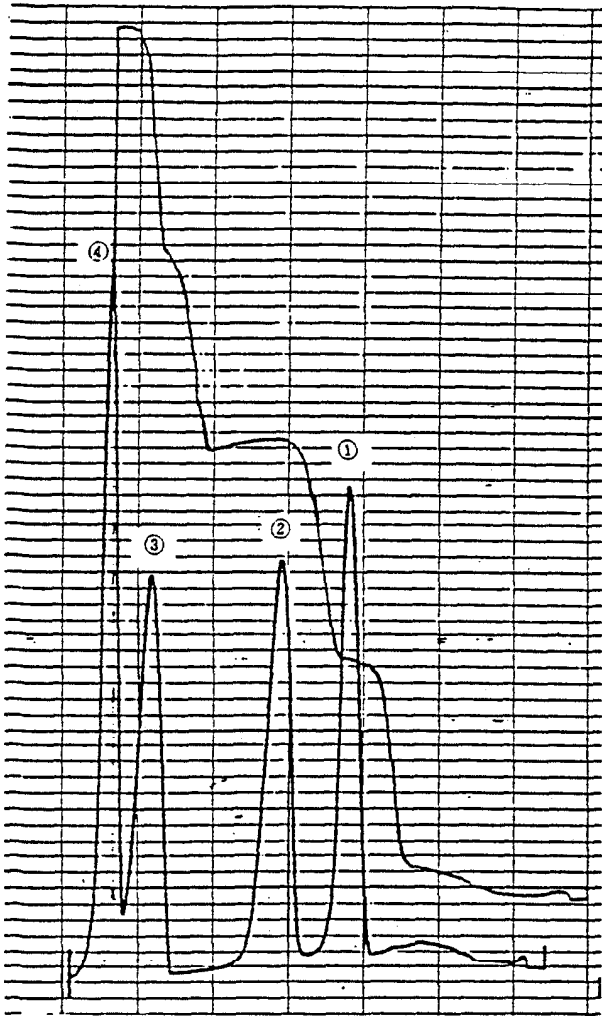

Component :

1. Nicotinamide

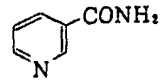

2. Nicotinic acid

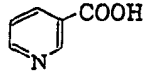

3. Trigonelline

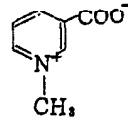

4. Quinolinic acid

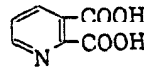

Stationary phase : CHROMAROD-S I

Mobile phase : Benzene : Acetone : Methanol  
30 : 10 : 25

: Ammonia water  
3

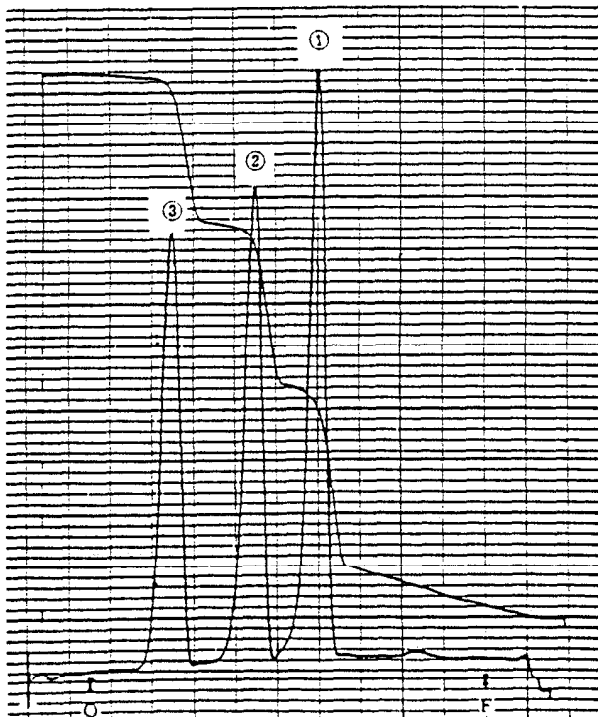

Component :

1. Estrone

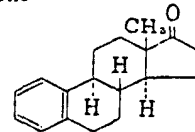

2. Estradiol

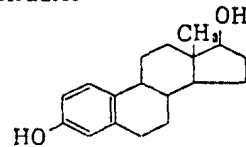

3. Estriol

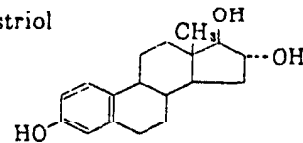

Stationary phase : CHROMAROD-S I

Mobile phase : Toluene : Methanol  
90 : 10

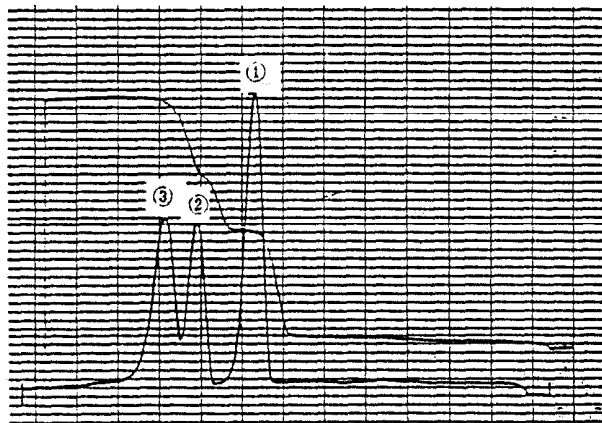

Component :

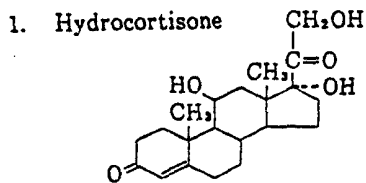

2. Tetrahydrocortisol

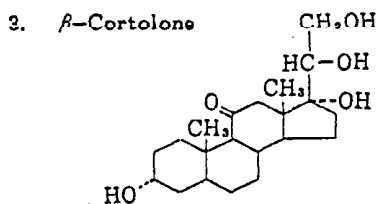
CC12CCC3C1CC2O

Stationary phase : CHROMAROD-S II

Mobile phase : Chloroform : Methanol  
9 : 1

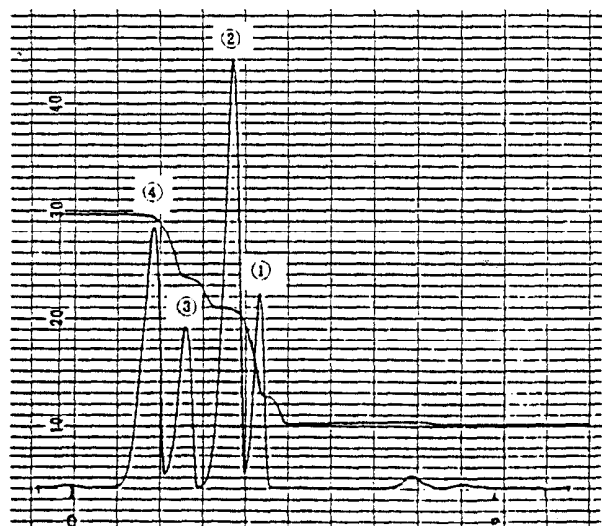

Component :

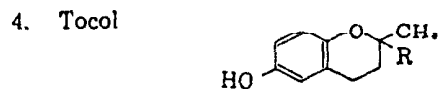
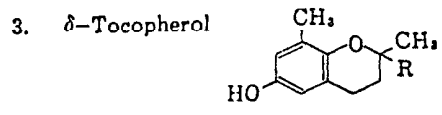
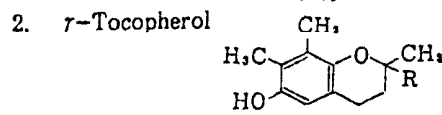
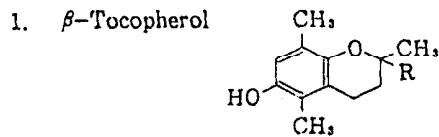
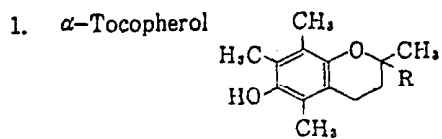
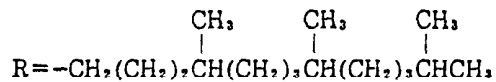

Stationary phase : CHROMAROD-S II

Mobile phase : Benzene : Hexane  
48 : 2

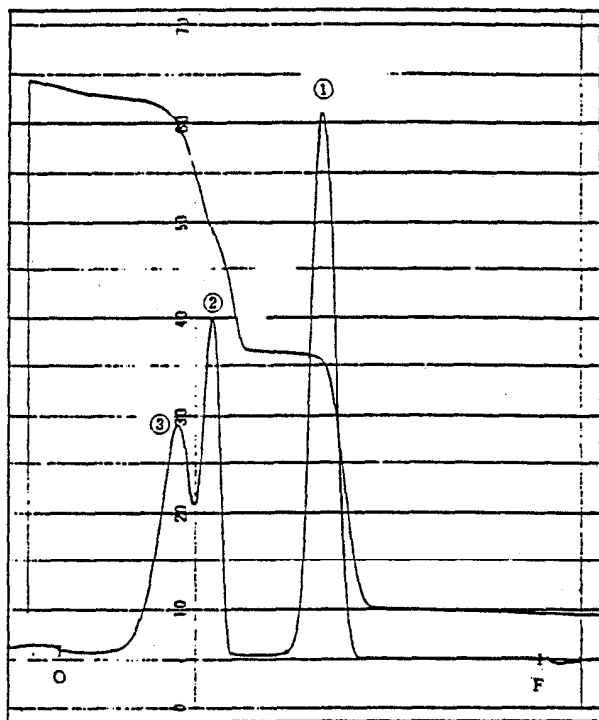

Component :

1. Dioctyl phthalate

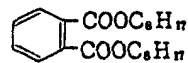

2. Diethyl phthalate

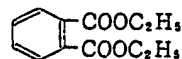

3. Dimethyl phthalate

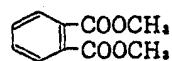

Stationary phase : CHROMAROD-S

Mobile phase : Butylether : Hexane  
4 : 1

Component :

1. Dodecanedioic acid

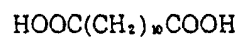

2. 12-Hydroxy dodecanoic acid

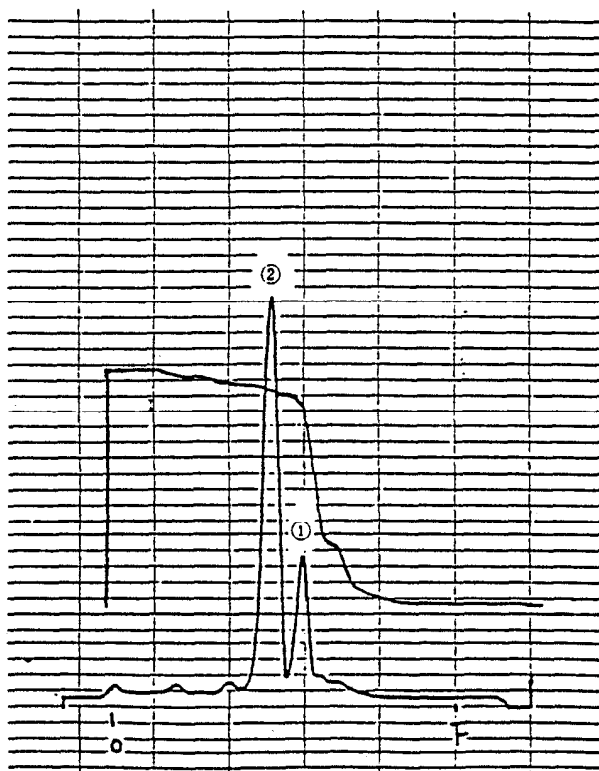
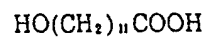

Stationary phase : CHROMAROD-S II

Mobile phase : Benzene : Dioxane : Formic acid  
54 : 9 : 1

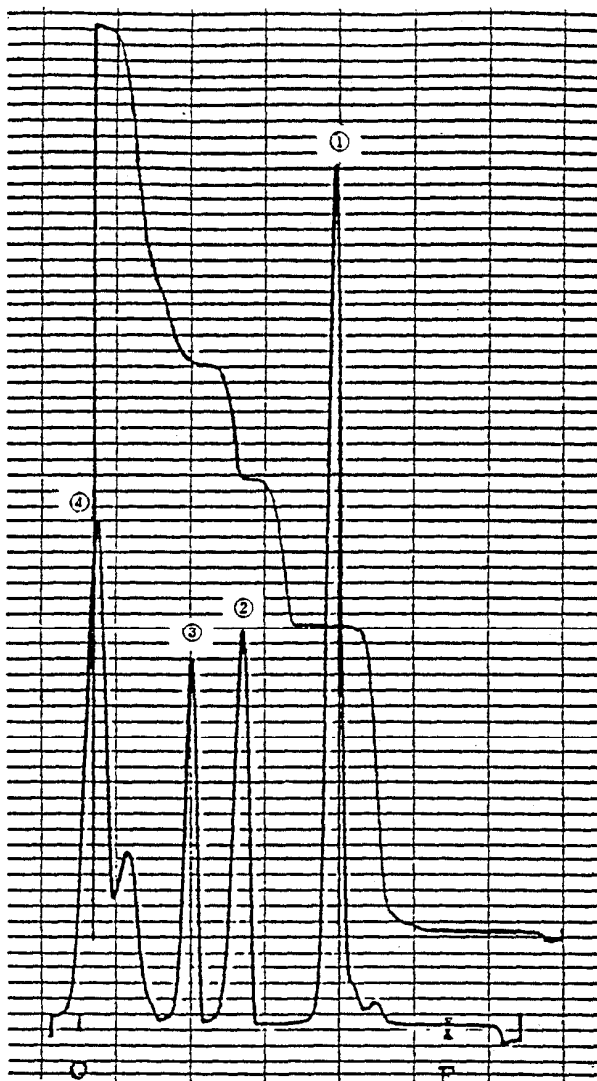

Component :

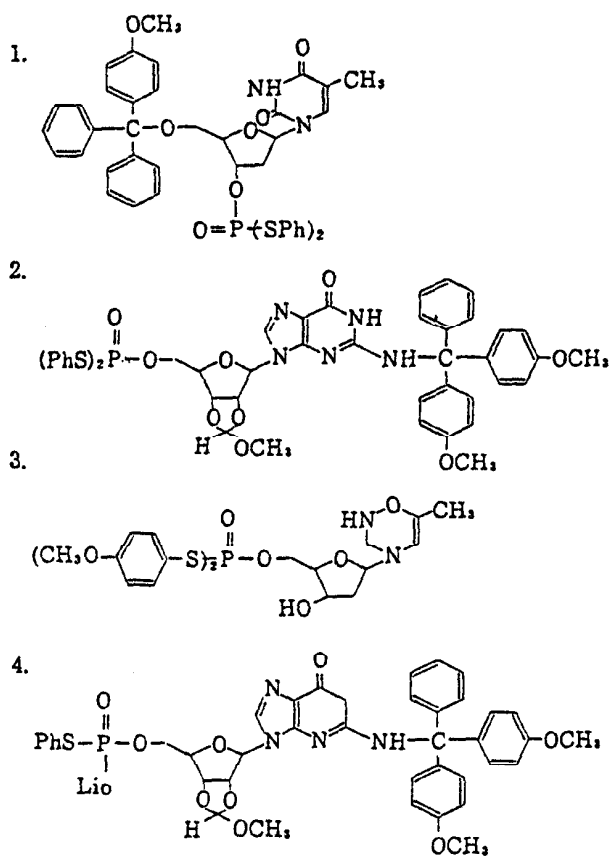

Stationary phase : CHROMAROD-S II

Mobile phase : Benzene : Methanol  
14 : 1